

© Copyright Kent County Council 2026.
 © Mapping Crown Copyright and database right 2026.
 Ordnance Survey 100019238.



**NEW FOOTWAY SURFACES SHALL BE LAID WITH 1:40
 CROSSFALL TOWARDS CARRIAGEWAY UNLESS
 OTHERWISE STATED WITH NO POINT HAVING A
 CROSSFALL GREATER THAN 1:12.
 TACTILES MUST BE CUT AND INSTALLED WITH NO TRIPS -
 CUT SLAB IN BETWEEN BLISTERS.**

**CREW TO INSTALL DOUBLE YELLOW LINES FOR 48M
 STARTING OUTSIDE AND OPPOSITE GARAGES KERBS
 DOT. 1012.1.**

CREW TO CONSTRUCT DDA CROSSING.

**CREW TO REINSTATE RADIUS DROPPED KERBS TO FULL
 HEIGHT RADIUS KERBS.**

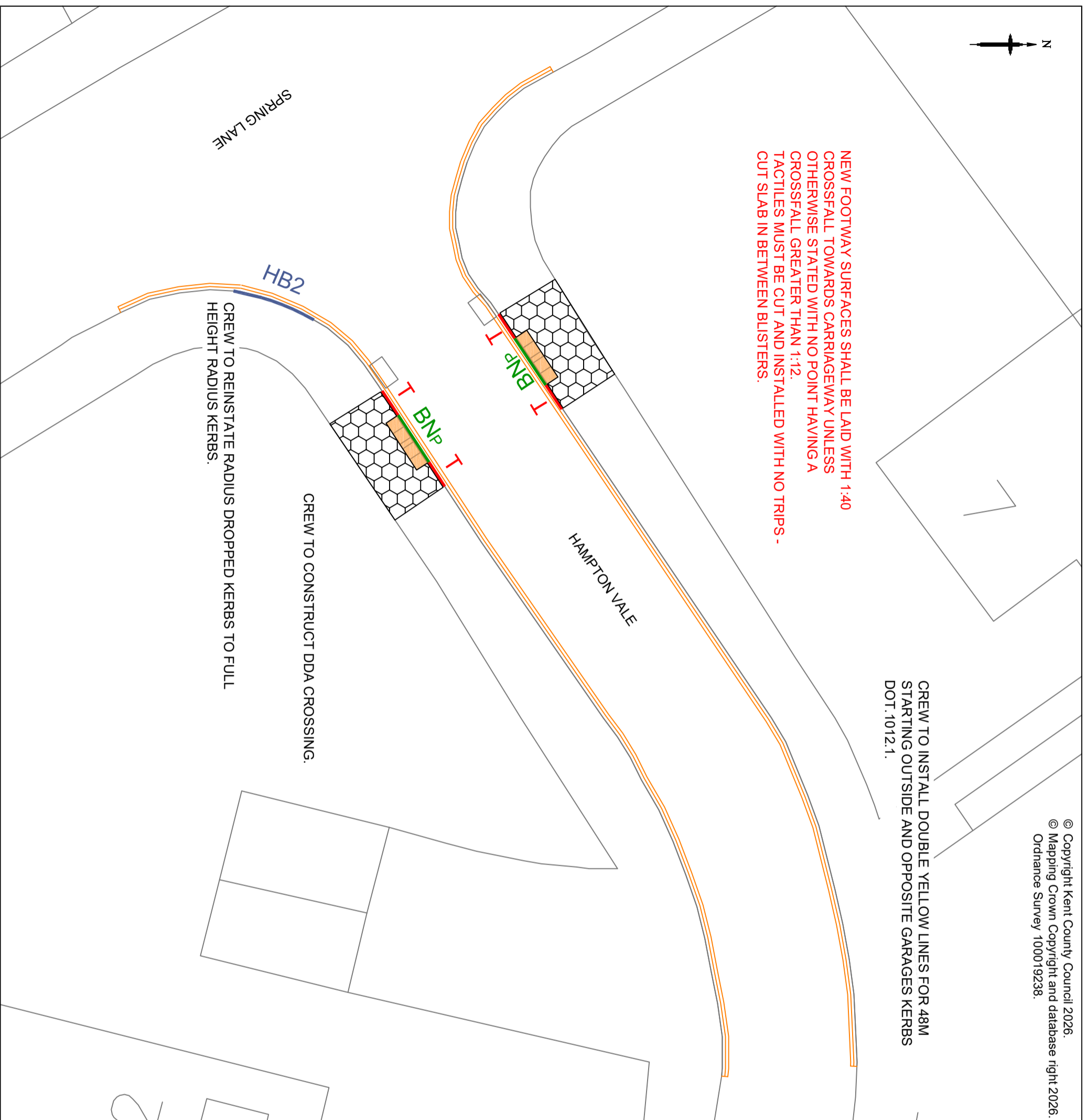

Notes

Kerbing / Footway Construction Key



Full footway construction to KCC/HTW/100/012. (Existing grass verge / unacceptable material to be excavated to a depth of 170mm).

BNP

Proposed 125 x 150mm bullnose kerbing (Type BN). Upstand 0-6mm to KCC/HTW/100/001.

HB2

Proposed 125 x 255mm half battered kerbing (Type HB2 or SP). *Haunch/Variation A / B * upstand 125mm to KCC/HTW/100/001.

T

Proposed 125 x 150mm tapered kerb units (type *DL / DR or CKL / CKR*) to KCC/HTW/100/001.



Buff PCC tactile paving, laid on 30mm sand and 100mm Type 1 sub-base bed. Blisters to align with tactiles on opposite side of road.

Sign & Lines Key

1012.1 Road marking TSRGD 2016 Diagram number.

Rev	Revision Date	Purpose of revision	Drawn	Checked	App'd
0	03/02/2026	FIRST ISSUE	DW	DH	WB

Kent County Council
 Kroner House,
 Eurogate Business Park,
 Ashford
 TN24 8XU
 Tel: 03000 418181
kent.gov.uk

Project
 SPRING LANE HYTHE
 DROPPED KERBS AND TACTILE PAVING

Drawing title
 KERBING AND FOOTWAY LAYOUT
 SHEET 4 OF 7

Drawing status
 FOR CONSTRUCTION

Scale
 1:125 at A3 **Do not scale**

Drawing number
 25-FH-PAR-2717-1104 **Rev**
 0

This drawing is not to be used in whole or part other than for the intended purpose and project as defined on this drawing. Refer to the contract for full terms and conditions.